

TRÉ
POLONESI
concertanti

per due Chitarre

composte da
MAURO GIULIANI

Opera 137.

Proprietà dell'Editore
8495

Deposte all'I.R. Bibl.^a
Fr. 5.— | FI. 4.9. cm

Registrate nell'Archivio dell'Unione

MILANO
Presso GIO. RICORDI dirimpetto all'I.R. Teatro alla Scala
FIRENZE presso GIO. RICORDI e C^o

CHITARRA 1^a

2

N^o 1.

POLONESE
Allegretto

G 8495 G

CHITARRA 1^a

TRIO

Da Capo la Polonese
sino al Fine

CHITARRA 1ª

Nº 2

Allegretto

1 1 4 2 1

CHITARRA 1^a

TRIO

slargandosi a tempo

D.C. 1^a - Polonese
sino al Fine

Nº 3.

Allegretto

CHITARRA 1ª

TRIO

N^o 4.

POLONESE

G 8495 G

Fine

TRIO

CHITARRA 2ª

N.º 2.
Allegretto

G 8495 G

TRIO

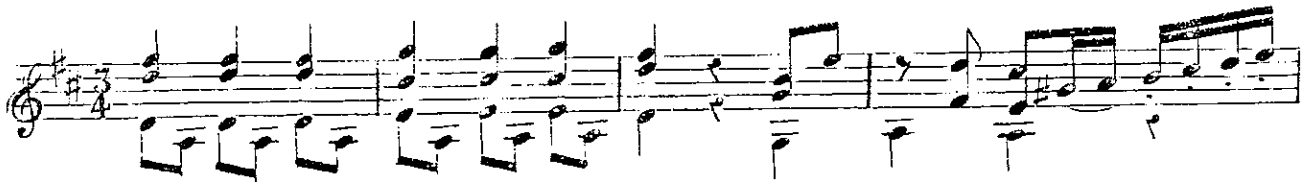

CHITARRA 2ª

Nº 3.

Allegretto

CHITARRA 2^a

TRIO

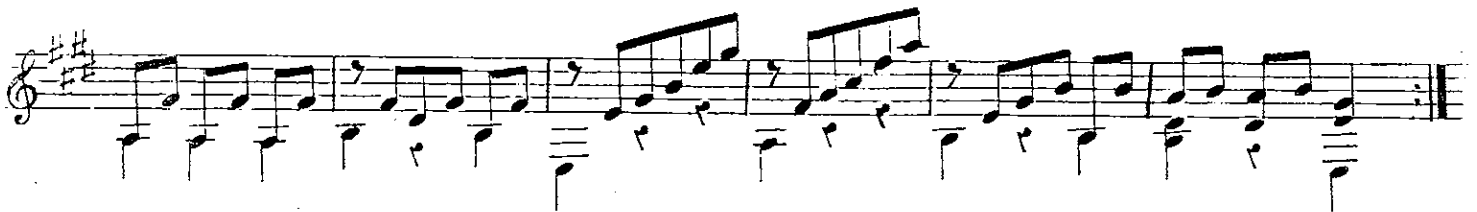

G 8495 G

Da Capo Polonese
sino al Fine