University of Arkansas
"Razorback" Marching Band
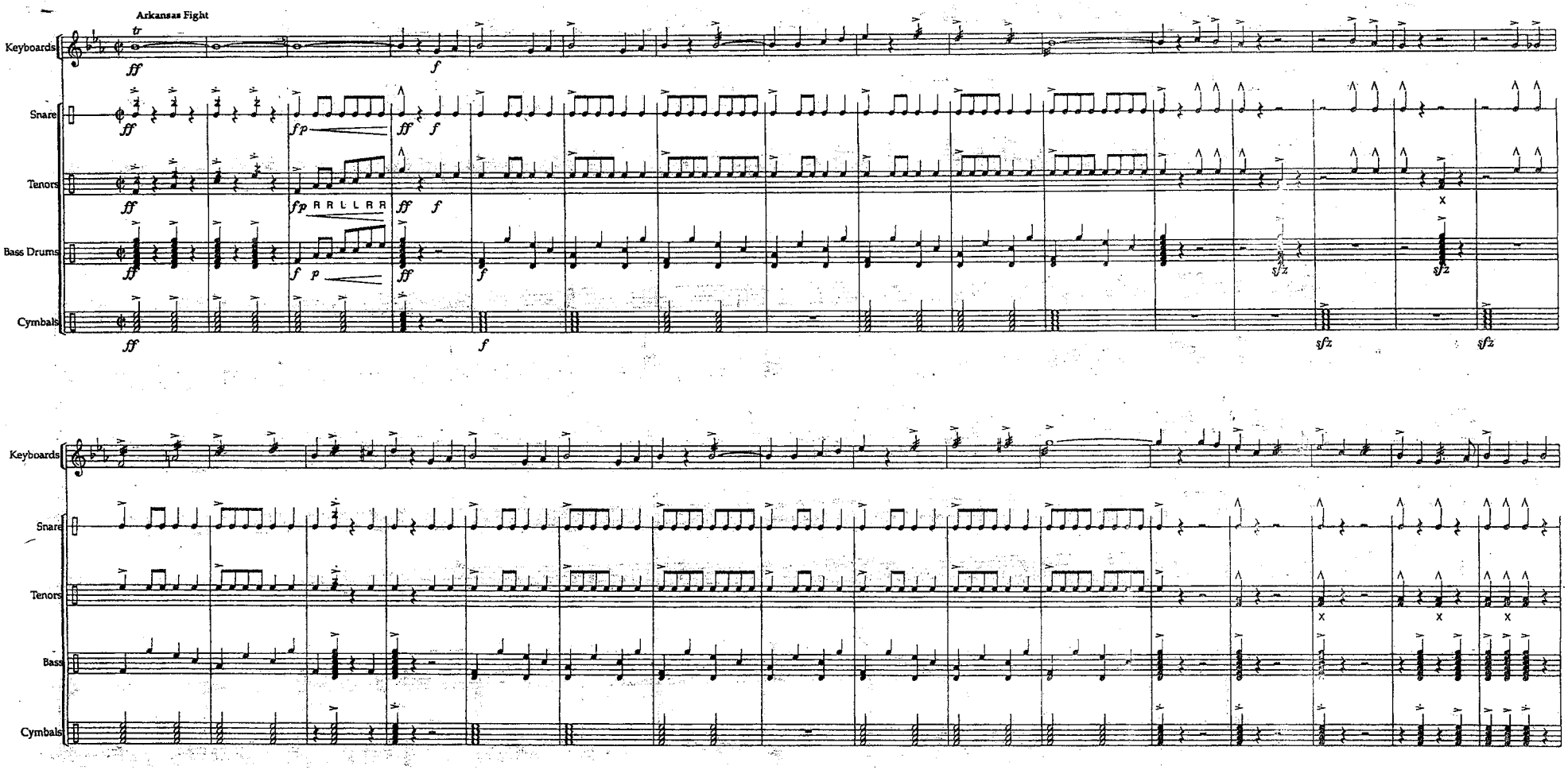
Arkansas Fight & Variations