13th Hour

1998 Blue Devils

Transcribed by Justin Belcher

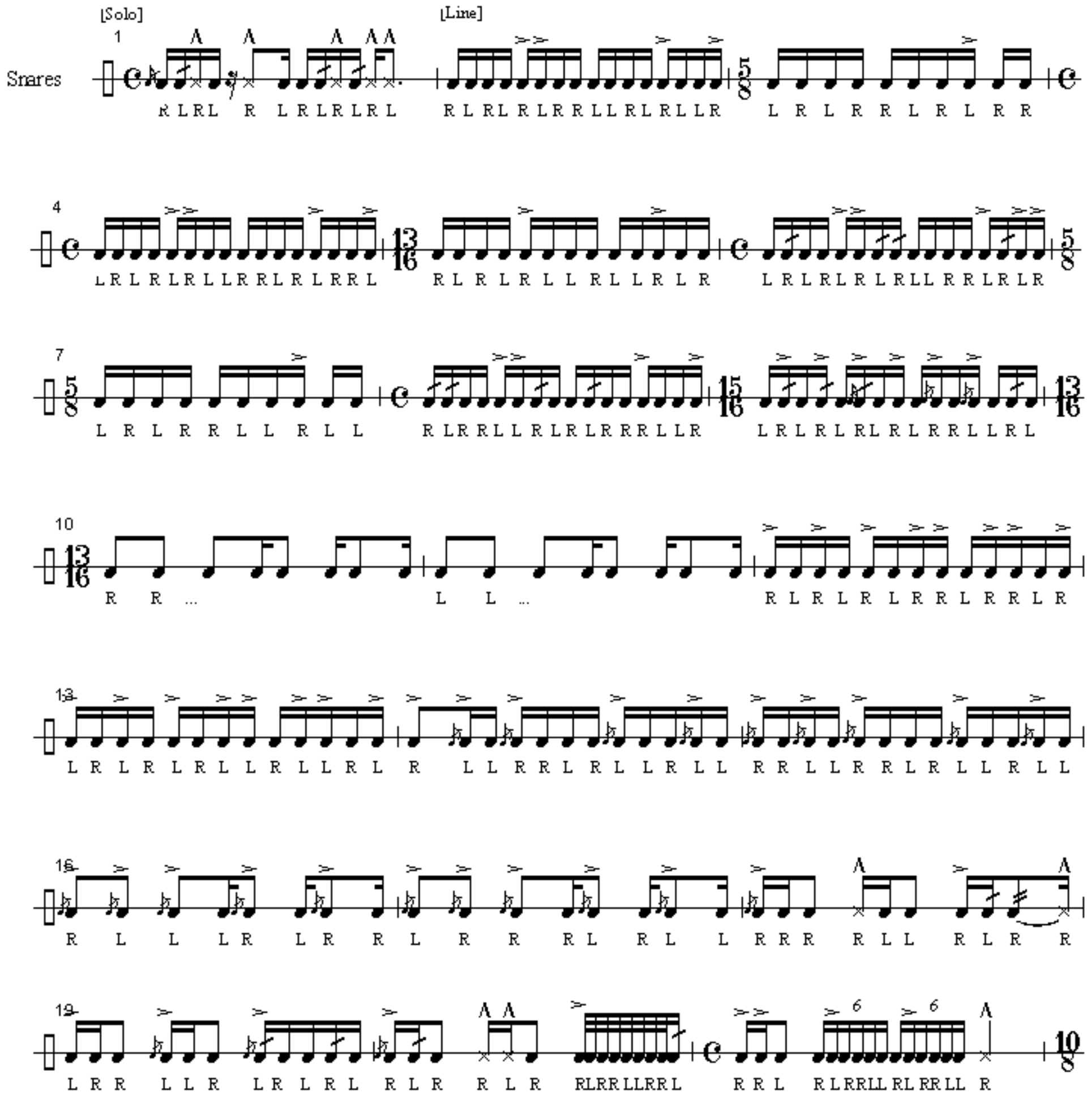
[Solo]
[Line]
Snares
1
R L R L R L

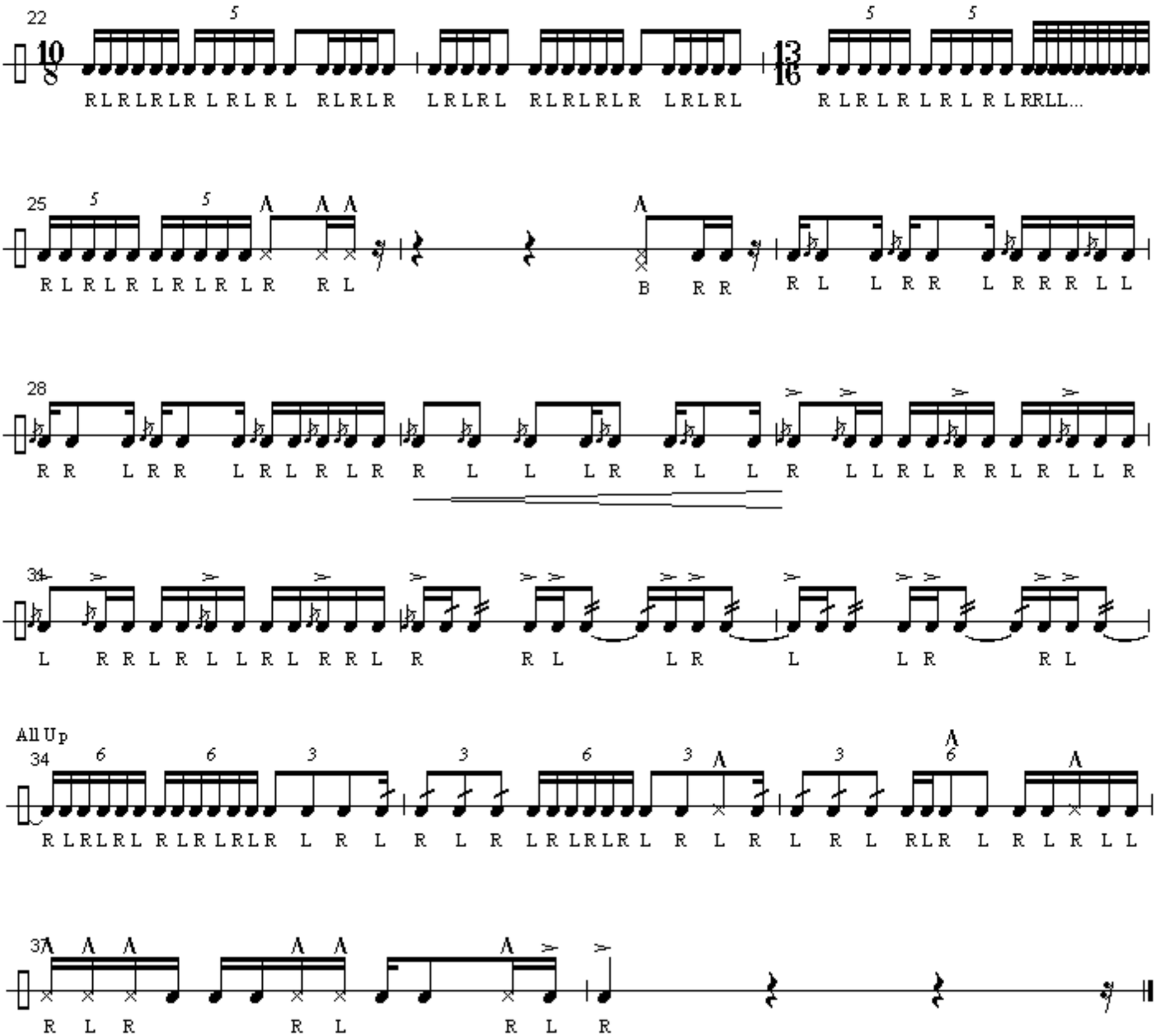
22
25
28
34
All Up
34
37