Bb

Freedom Jazz Dance

Eddie Harris
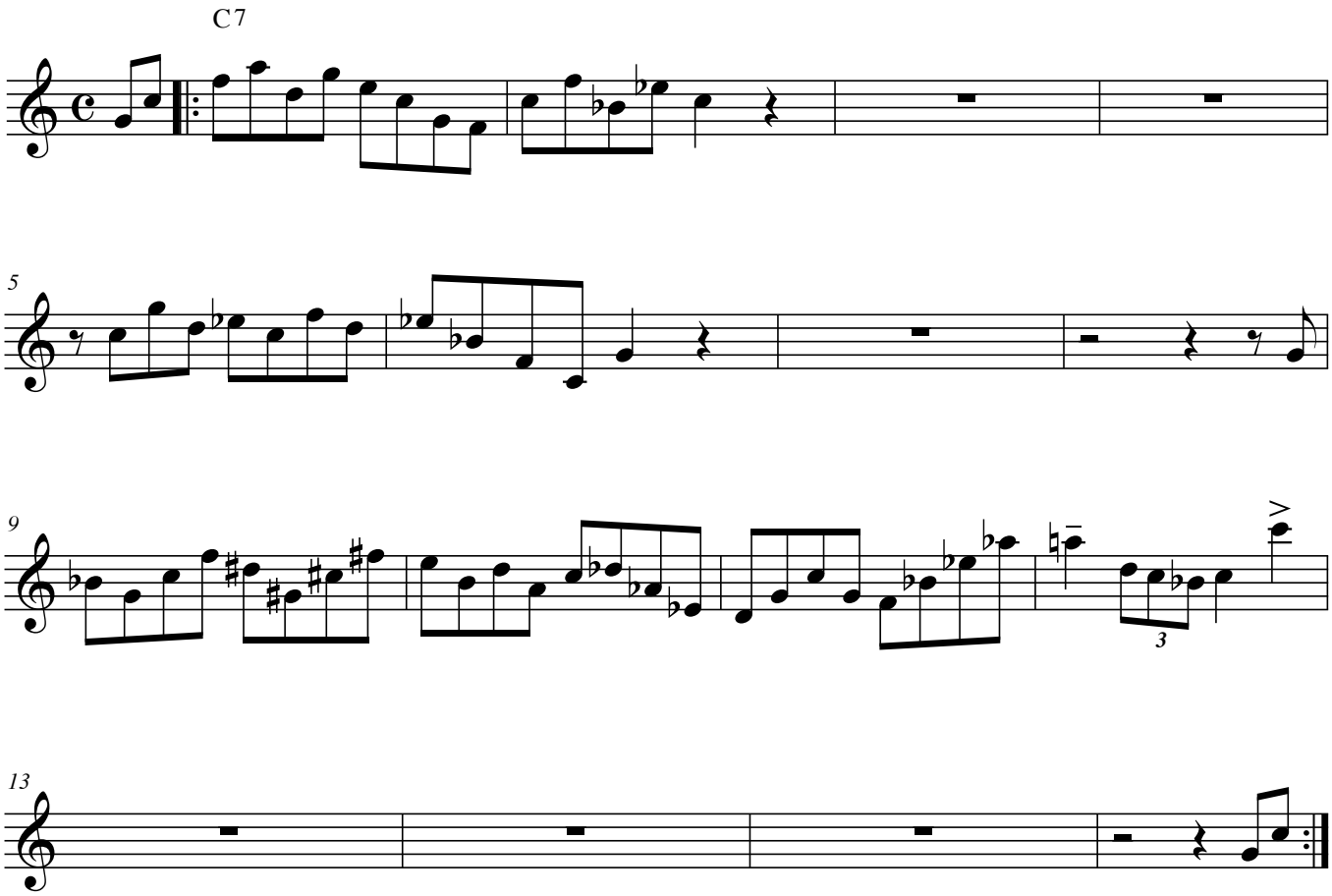
med. Jazz Rock