

SONATE

II Allegro

C. Franck

Joan

Score

Soprano Sax.

13 *f*

18 *cresc.* *sempre f*

24 *pp* *molto cresc.*

34 *ff*

39 *sempre forte e passionato*

45 *poco rit.* *a tempo*

51 *molto dim.* *pp* *molto dolce*

58 *cresc.* *dim.*

65 *rall.* *molto dolce* *poco più lento*

72 *restez*

78 *rall.* *quasi lento* *rall.* *in tempo quasi lento* *rall.*

Tempo I Alleg

87 *animando poco a poco* *pp* *rall.* *ppp* G.P.

95 *fuocoso* *mf molto cresc.* *ff* G.P. *f* *ff*

102 *forte con passione* *molto rinf.*

109 *ff* *ff* *molto fuocoso*

115 *sempre ff*

121 *dim.* *mf*

124 *dim.*

127 *pp*

130 *dolciss. espress.* *poco a poco cresc.*

136

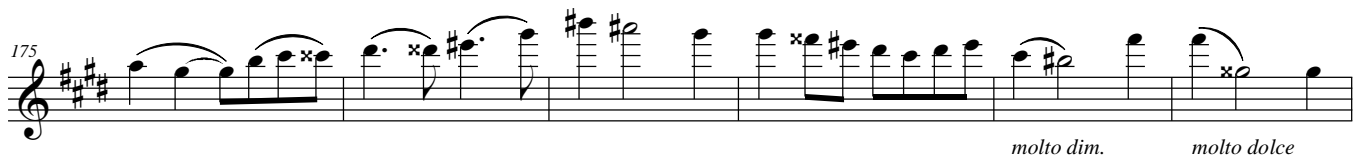
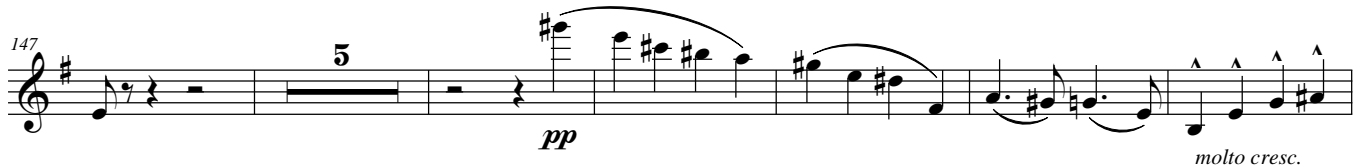

210 *sempre cresc.* **ff**

215 *poco slargando* *restez* <<<

220 *di nuovo presto* *sempre ff* **ff**

227
