Song for Guy
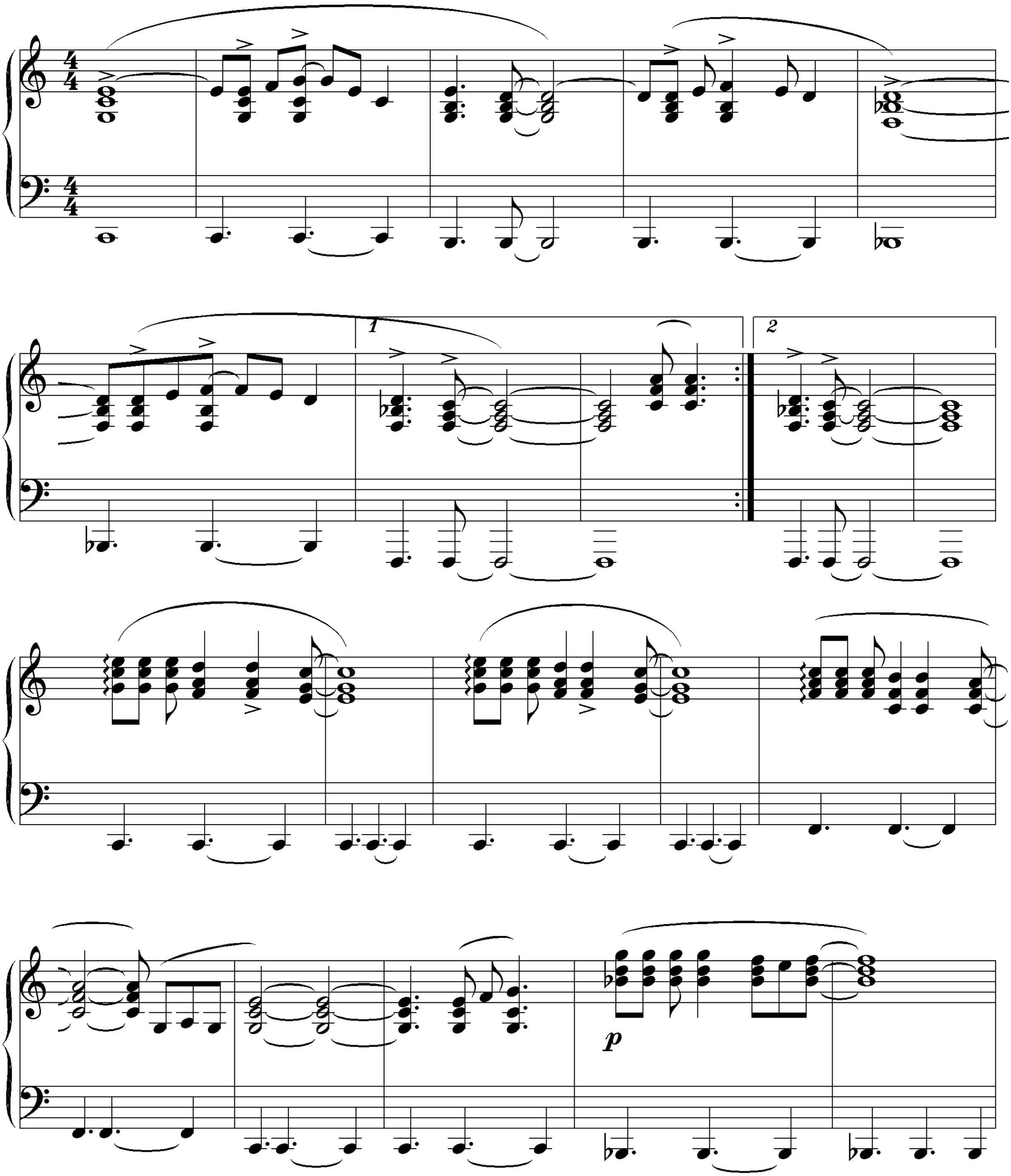
Elton John