Dance of the Sugar Plum Fairies-B
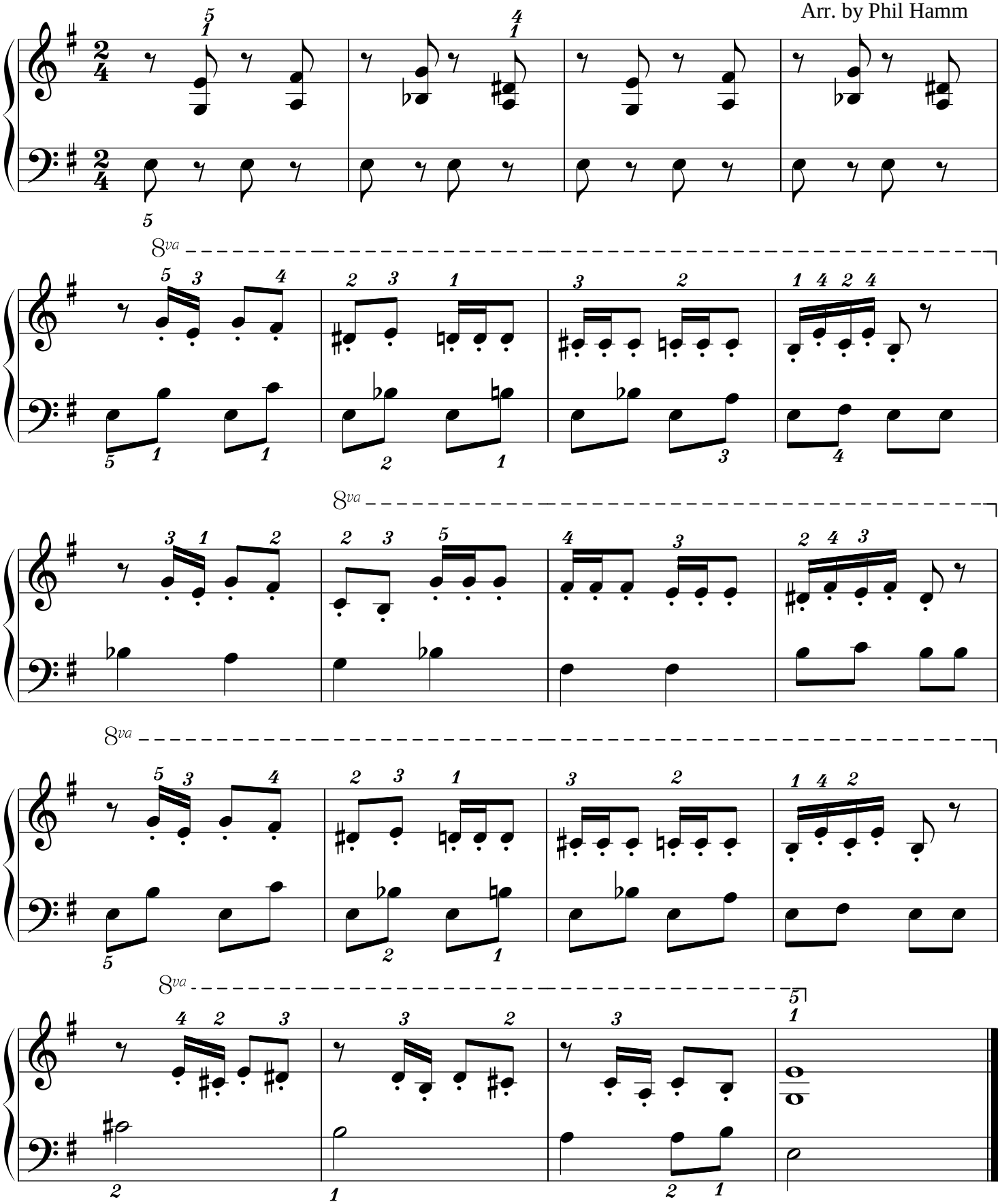
Peter Ilyich Tchaikovsky
Arr. by Phil Hamm