New born (intro)
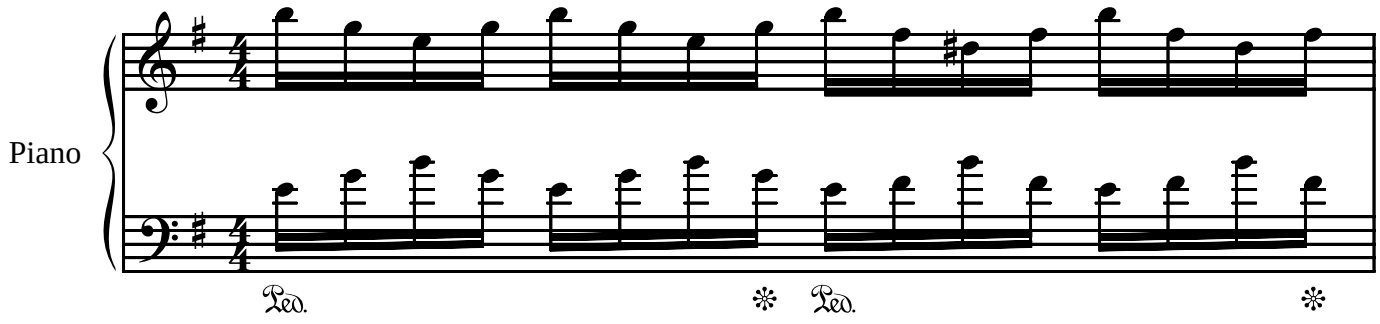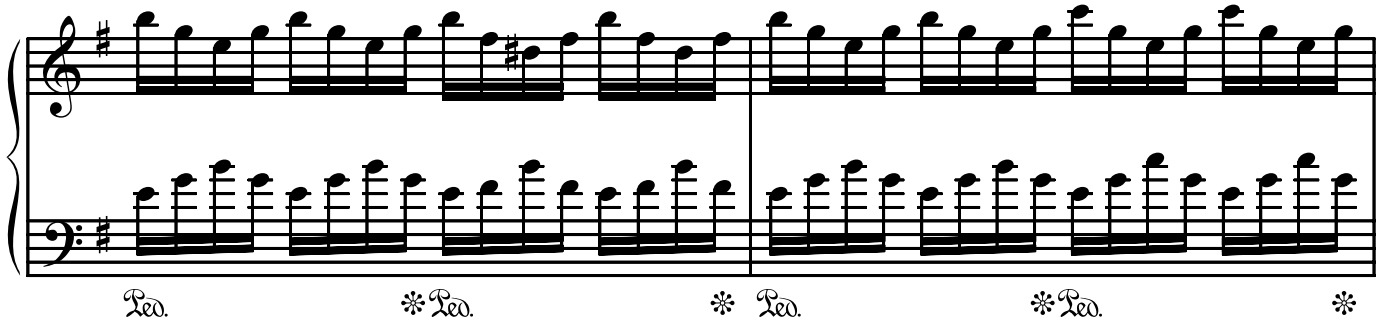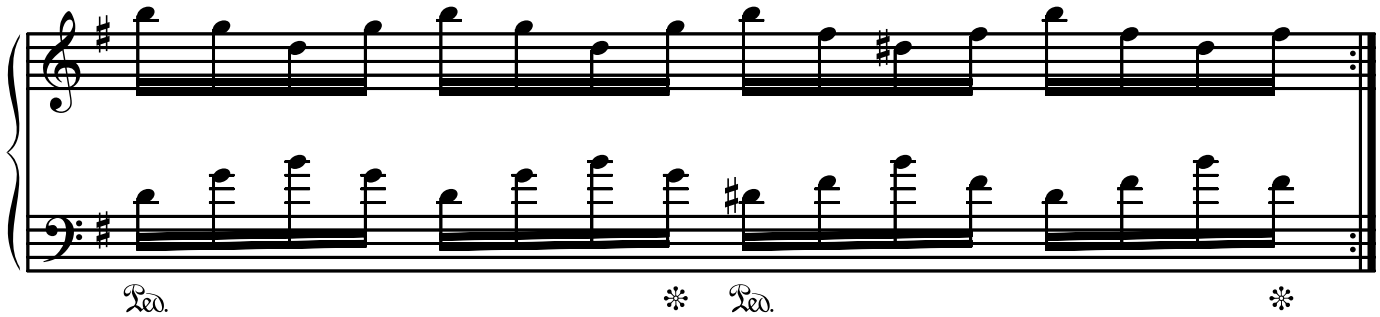
Muse