

Africa

Words and Music by
David Paich and Jeff Porcaro

Moderately

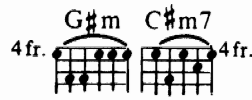

D#m7

G#m7

B/F#

A/E

ech - o - in' to - night. —

She hears on - ly whis - pers of some

E/F#

Emaj7/G#

A

G#m

C#m7

qui - et con - ver - sa

tion.

B

D#m7

G#m7

She's com - ing in, twelve thir - ty flight. —
The wild dogs cry out in the night. — as

B/F#

A/E

E/F#

Moon - lit wings — re - flect the stars — that guide me toward — sal -
they grow rest - less, long - ing for — some sol - i - tar - y

Emaj7/G#

A

G#m

C#m7

4fr.

4fr.

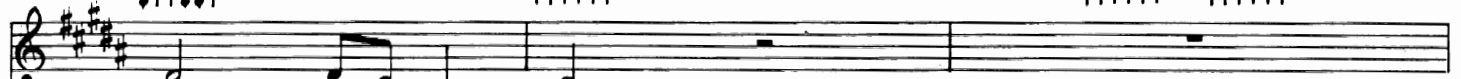

va
com - pa - tion.
ny.

B

6fr.

4fr.

I stopped an old man a - long the way,
I know that I must do what's right, sure as

hop - ing to find some old for - got - ten words or an - cient
Kil - i - man - ja - ro ris - es like O - lym - pus a - bove the

Emaj7/G#

G#m

C#m7

4fr.

4fr.

mel o - dies.
Se - ren - ge - ti.

B

D#m7

G#m7

He turned_ to me_ as if_ to say,_
I seem_ to cure_ what's deep_ in - side,_

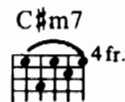
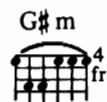

"Hur - ry, boy,_ it's wait - ing there_ for you." }
fright - ened of_ this thing that I've_ be - come. }

It's gon - na take a lot_

_ to drag_ me a - way_ from you._

F#m

E/G#

A

G#m

C#m7

A

G#m

C#m7

Repeat and fade

A

G#m

C#m7

