Praise
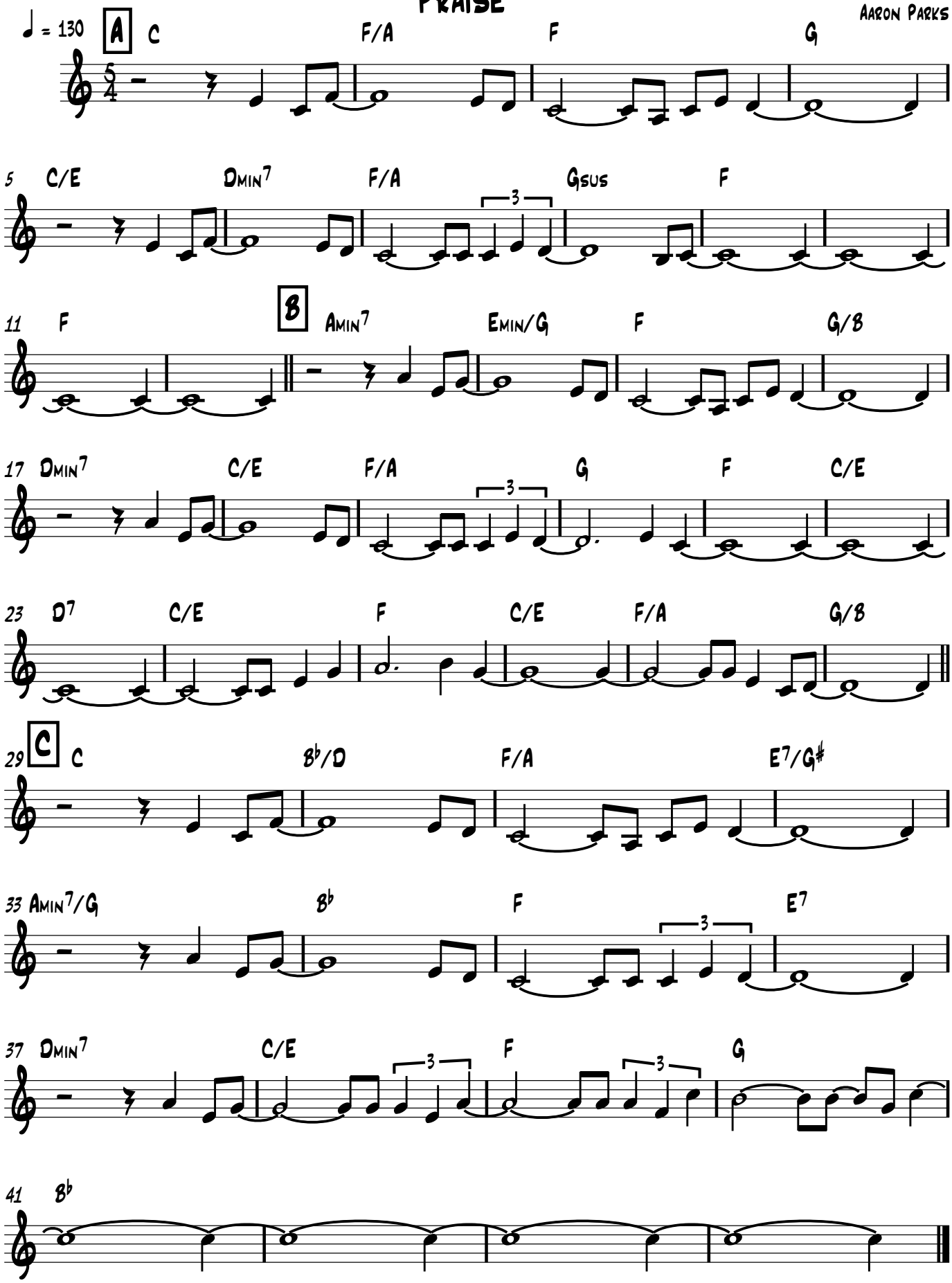
Aaron Parks