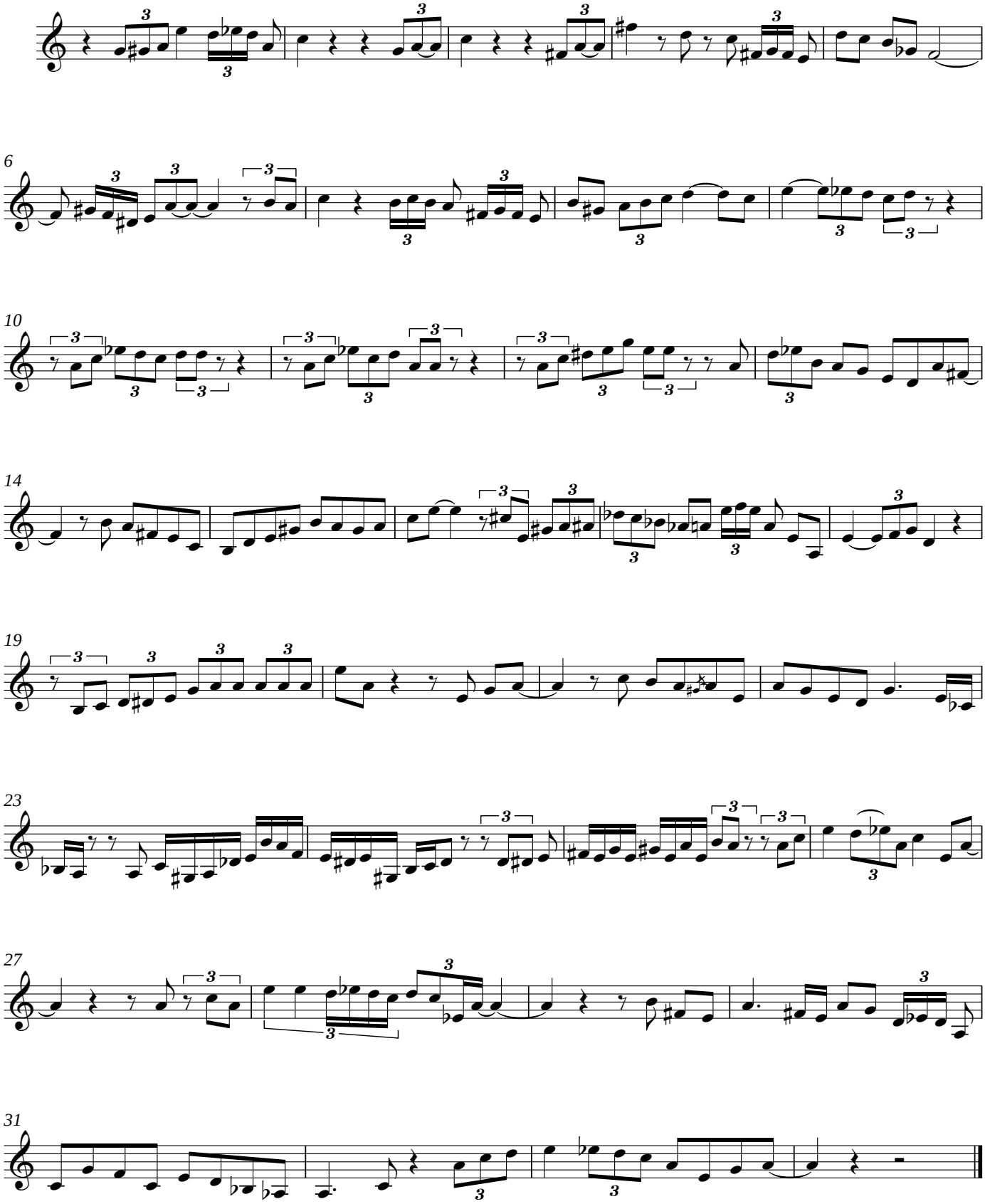moanin solo