free-scores.com

The House of the Rising Sun

Tenor Saxophone part
Tempo = 88

Trad. 18th century (Anonymus)
Arr. : Bernard Dewagtere

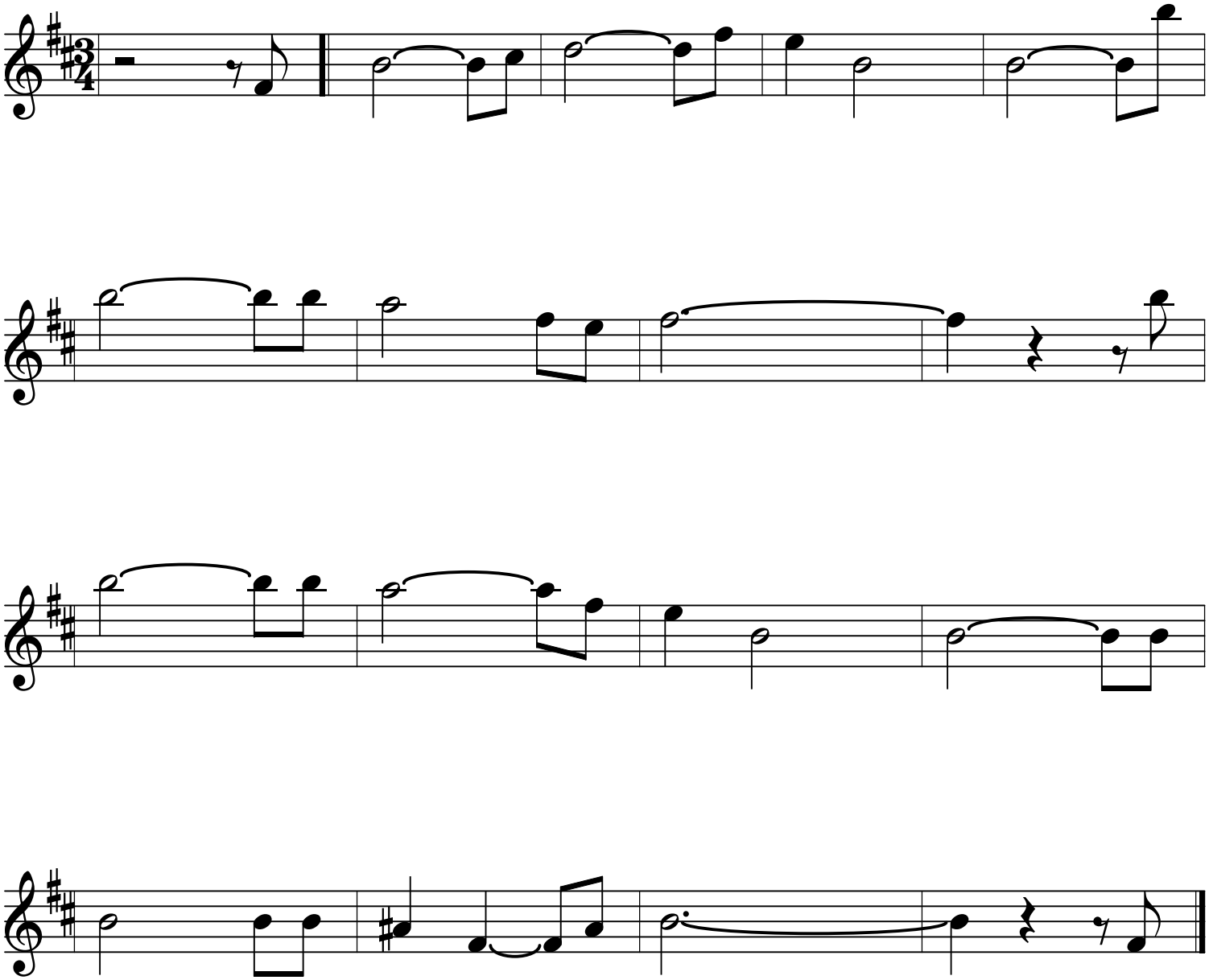

©2011Dewagtere