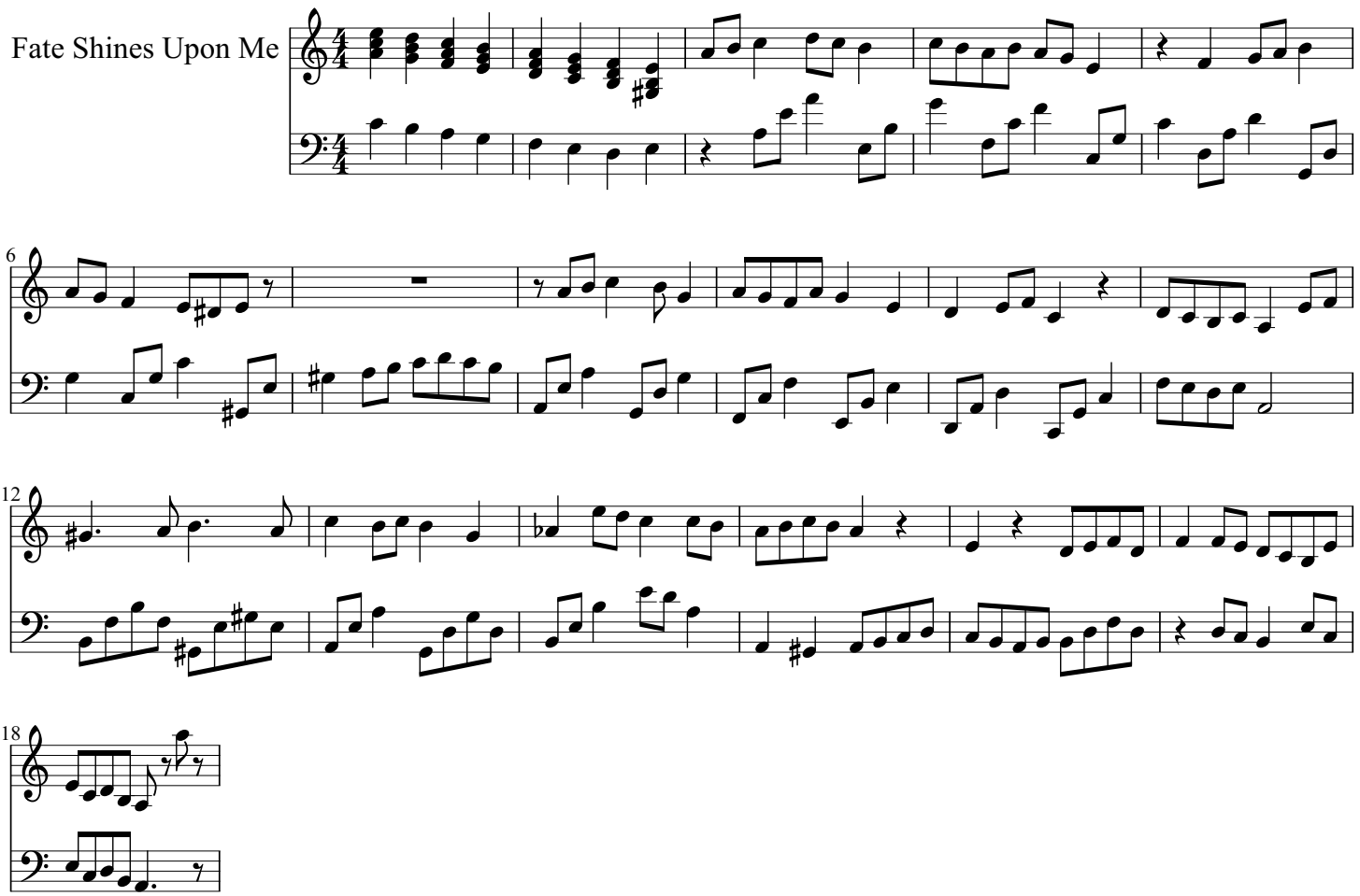Fate Shines Upon Me