September Walk
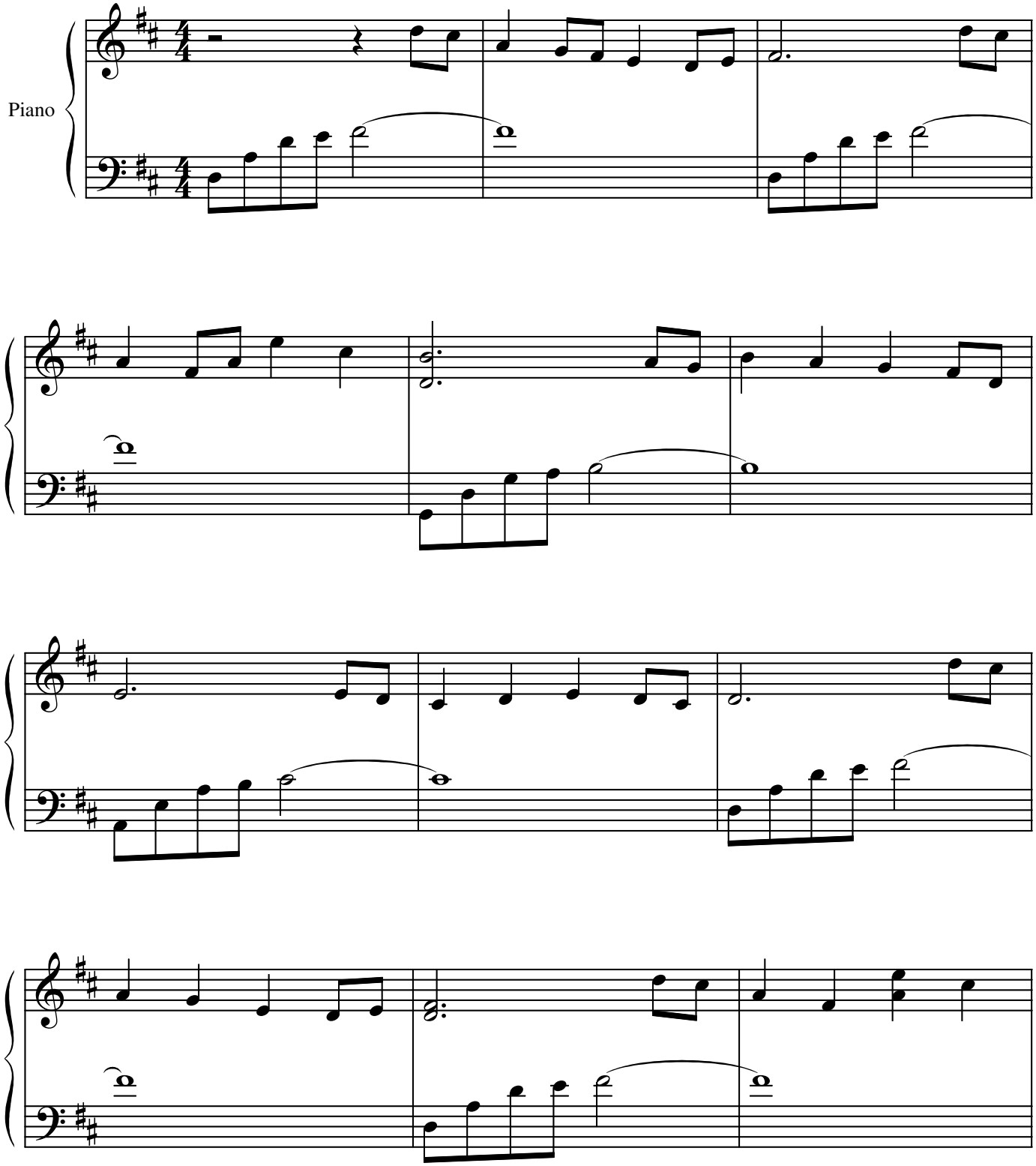
Edward Weiss